Hello Mark!

Rock, Ballata Rock **Ser Anto**
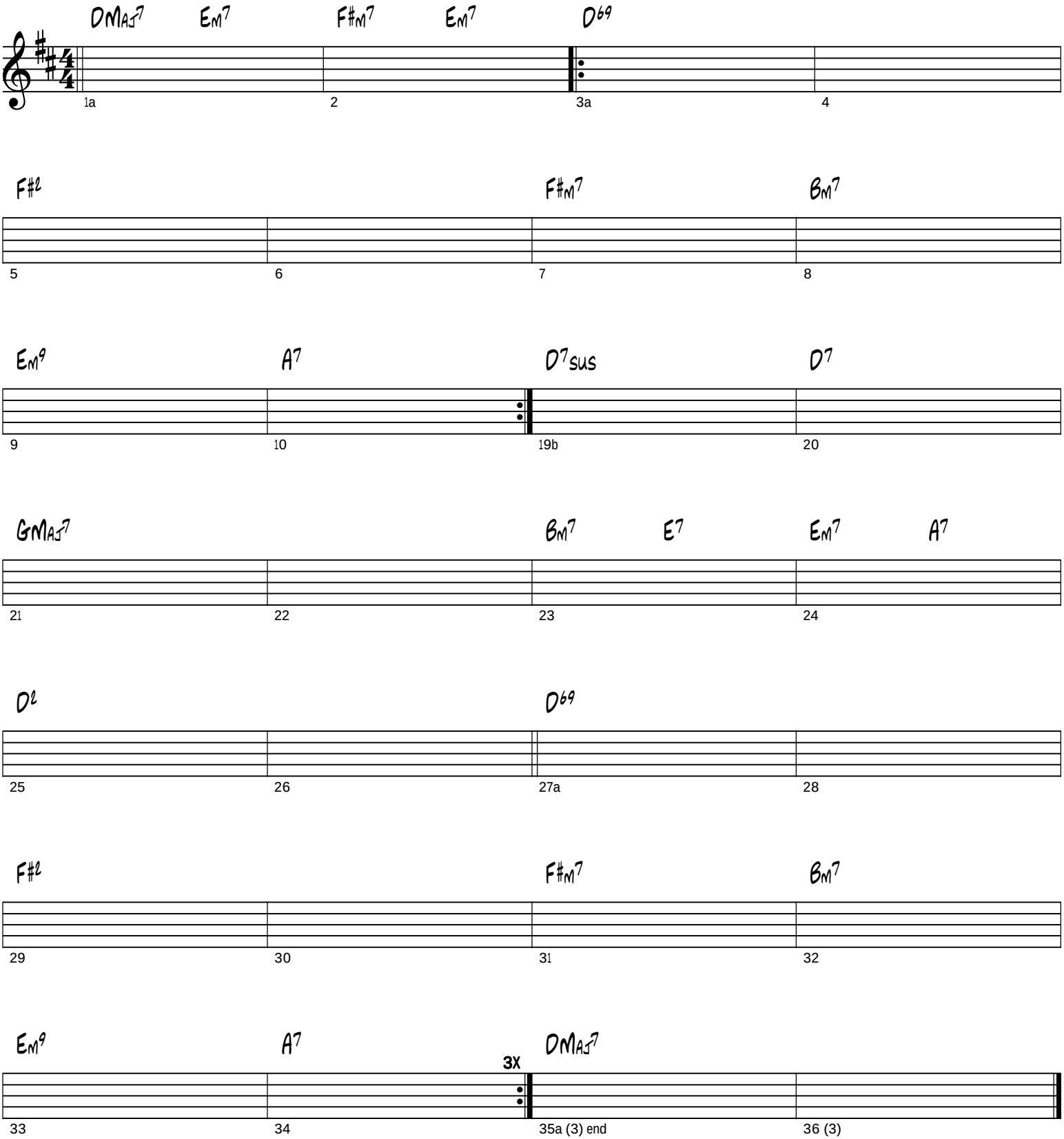
Tempo = 112