Racconti di strada

Blues **Ser Anto**
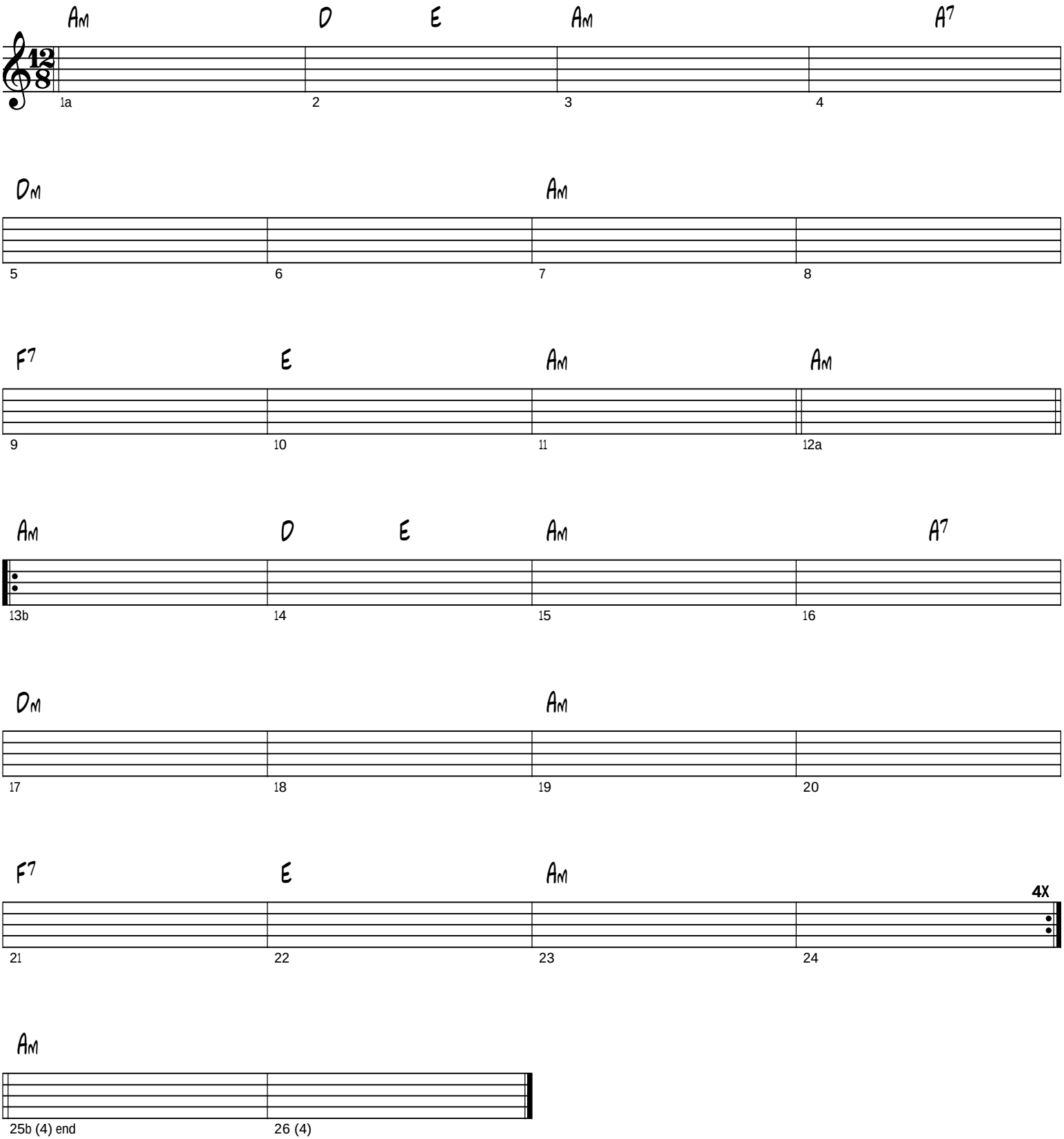
Tempo = 66